

**"PRACTICE ORTHODONTICS IN A GENERAL OR PEDIATRIC DENTAL PRACTICE TO THE STANDARD OF CARE ESTABLISHED BY THE ORTHODONTIC SPECIALTY: LEARN ORTHODONTICS FROM AN ORTHODONTIST"**



**F.O.R.C.E., Int.**

Dr. Richard A. Litt of the Faculté for Orthodontic Research and Continuing Education (F.O.R.C.E.), in cooperation with Ormco Corporation presents a program in orthodontics for the General and/or Pediatric Dentist. Dr. Litt is the former Director of two University Orthodontic Graduate Programs.

**Richard A. Litt, D.D.S., M.S. and F.O.R.C.E., Int.**

present:

# Comprehensive Orthodontics

*An extended, two-part, eight day, comprehensive continuing education program in orthodontics from an outstanding orthodontic educator and clinician, designed to educate the practitioner who wants to add orthodontics to his or her practice or expand their present orthodontic services*

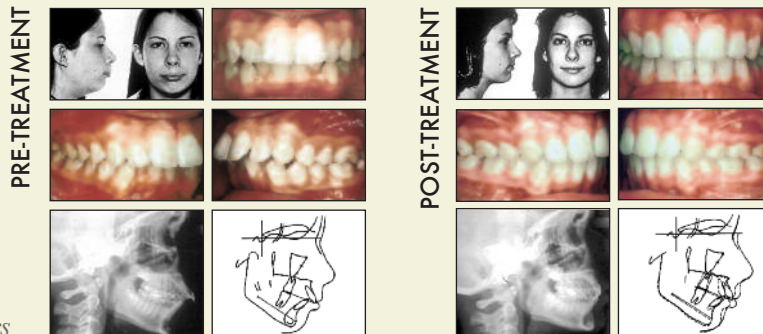

Litt Biodynamic Prescription

**San Juan, Puerto Rico:**

June, 2016?

July, 2016?

Tuition for this program is \$4,995.00 U.S.

**Tuition must be paid in full at time of registration.**

*(This course is being offered at a 50% discount off of the tuition when offered in the U.S. and Canada.)*

For more information/registration, call

**(800) 594-9045 or (248) 646-5220**

or visit [www.forceint.com](http://www.forceint.com)



Academy of General Dentistry

**PACE**

Program Approval for Continuing Education

Approved PACE Program Provider  
FAGDM/AGD Credit  
Approval does not imply acceptance by a state or provincial board of dentistry or AGD endorsement  
AGD ID# 211705  
6/1/2012 to 5/31/2015

56 Hours C. E. Credit



*"I believe that there is only one standard of care in orthodontics and that standard of care is established by the orthodontic profession and the university orthodontic departments in North America. General Dentists and Pediatric Dentists practicing orthodontics should be taught to that standard of care."*

- Dr. Richard A. Litt

**DR. RICHARD A. LITT** received his D.D.S. degree in 1965 from the University of Detroit, and his Masters degree and certificate in Orthodontics from Northwestern University in 1969. Dr. Litt was Professor and Chairman of the Department of Orthodontics at the University of Detroit from 1969-80, and Clinical Professor and Director of Postdoctoral Orthodontics at the University of California, San Francisco from 1980-86.

Dr. Litt is a member of the American Association of Orthodontists, as well as various other groups. He has published many articles and is recognized as one of the most dynamic educators and clinicians in orthodontic education today. He was a member of the European Orthodontic Society, the Societe D'Orthopedie Dentofaciale in France and the Edward H. Angle Society of Orthodontists. He has been the orthodontic consultant to the Cleft Palate Center at Children's Hospital of Michigan and the Director of Orthodontics for the Pediatric Dental Residency Program. Dr. Litt started F.O.R.C.E. in 1985.

F.O.R.C.E. is the first and only extended orthodontic continuing education program patterned after a graduate school education and presented by a qualified, credentialed specialist with clinical and university experience. F.O.R.C.E. programs are designed to educate the practitioner who wants to add orthodontics to his or her practice or expand their present orthodontic services.

**THIS PROGRAM WILL COVER:**

- The Effects of Orthodontic Treatment on Facial Esthetics
- Craniofacial Growth and Development
- Cephalometrics
- Orthodontic Diagnosis
- Early Interceptive Treatment (Phase 1)
- Orthodontic Treatment Planning
- Temporomandibular Joint Function/ Dysfunction
- Early Interception Appliances: *The fabrication, adjustment and utilization of fixed and removable appliances*
- Functional Orthopedic Appliances:
- Twin Block
- Finishing Appliances (Tooth Positioner)
- Functional/Orthopedic Treatment
- Differential Appliance Selection and Management
- Comprehensive Treatment : *Mechanics Planning (Cases will be presented demonstrating mechanics planning and post-treatment analysis)*
- Retention and Retention Planning

**THIS COURSE WILL ENABLE PARTICIPANTS TO:**

- Understand the principles of craniofacial growth and development and their clinical application
- Make complete orthodontic records
- Make an orthodontic diagnosis on 100% of the patients that they see
- Determine which 60-70% of those cases that can be treated by a generalist/pediatric dentist
- Make and carry out a reasonable treatment plan for those patients
- Manage fixed, removable and adjunctive appliances
- Design and manage appropriate retention appliances
- Integrate orthodontic treatment into their general or pediatric practice